

Patient report

Bio-Rad DATE: 12/20/2019
D-10 TIME: 05:58 PM
S/N: #DC2K755917 Software version: 4.30-2
Sample ID: 10546507
Injection date 12/20/2019 05:56 PM
Injection #: 40 Method: HbA1c
Rack #: --- Rack position: 4

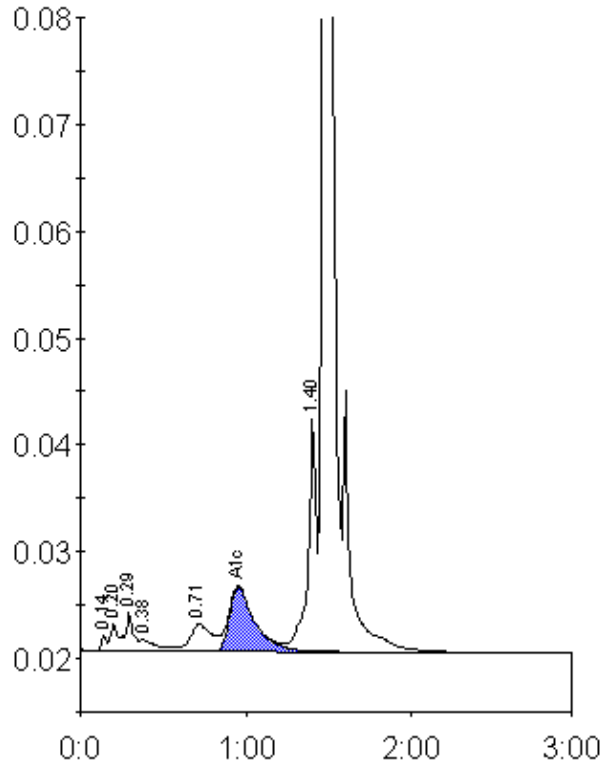

Peak table - ID: 10546507

| Peak | R.time | Height | Area | Area % |
|-------------|--------|---------|---------|--------|
| Unknown | 0.14 | 1535 | 3431 | 0.3 |
| A1a | 0.20 | 2549 | 6952 | 0.5 |
| A1b | 0.29 | 3589 | 12798 | 1.0 |
| Unknown | 0.38 | 1116 | 8978 | 0.7 |
| LA1c/CHb-1 | 0.71 | 2555 | 22728 | 1.7 |
| A1c | 0.95 | 6006 | 64022 | 6.9 |
| P3 | 1.40 | 21836 | 76233 | 5.8 |
| A0 | 1.47 | 383594 | 1111915 | 85.1 |
| Total Area: | | 1307056 | | |

| | |
|----------------|-----|
| Concentration: | % |
| A1c | 6.9 |